



Eleanor Dormontt

School of Earth & Environmental Sciences

The University of Adelaide



Supervisors

Professor Andrew Lowe

Dr. Peter Prentis

Dr. Mike Gardner

Dr Bertram Ostendorf

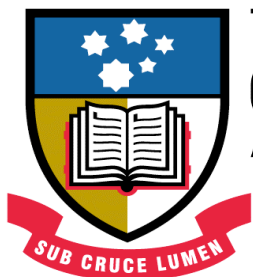

THE UNIVERSITY
OF ADELAIDE
AUSTRALIA



Australian Government
Australian Research Council

Senecio madagascariensis

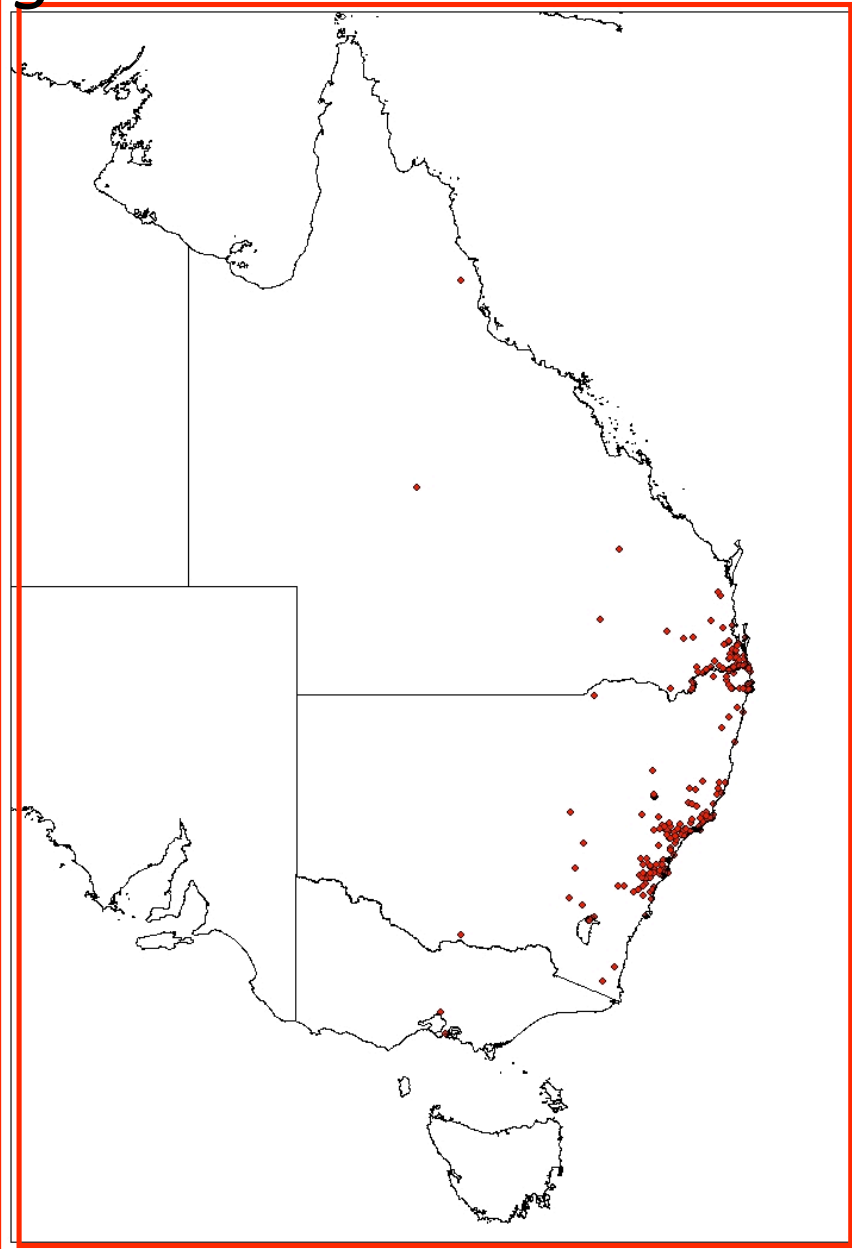

Research Questions

- Range dynamics
native vs invasive
- Hybridisation
- Selection

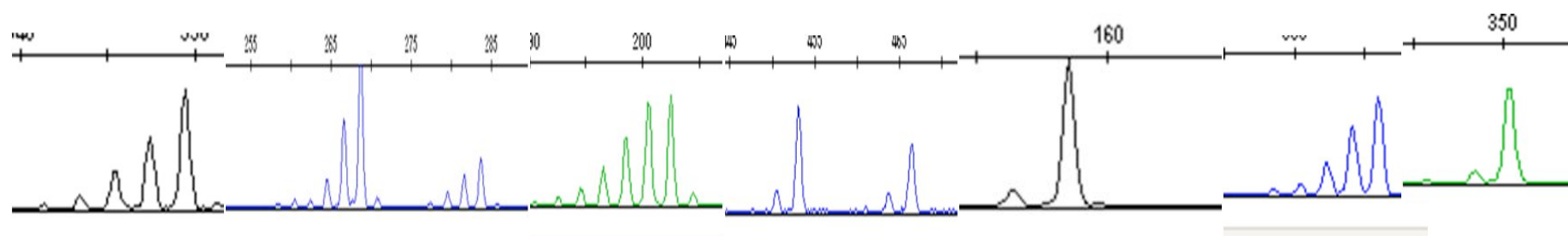

Results – Australia

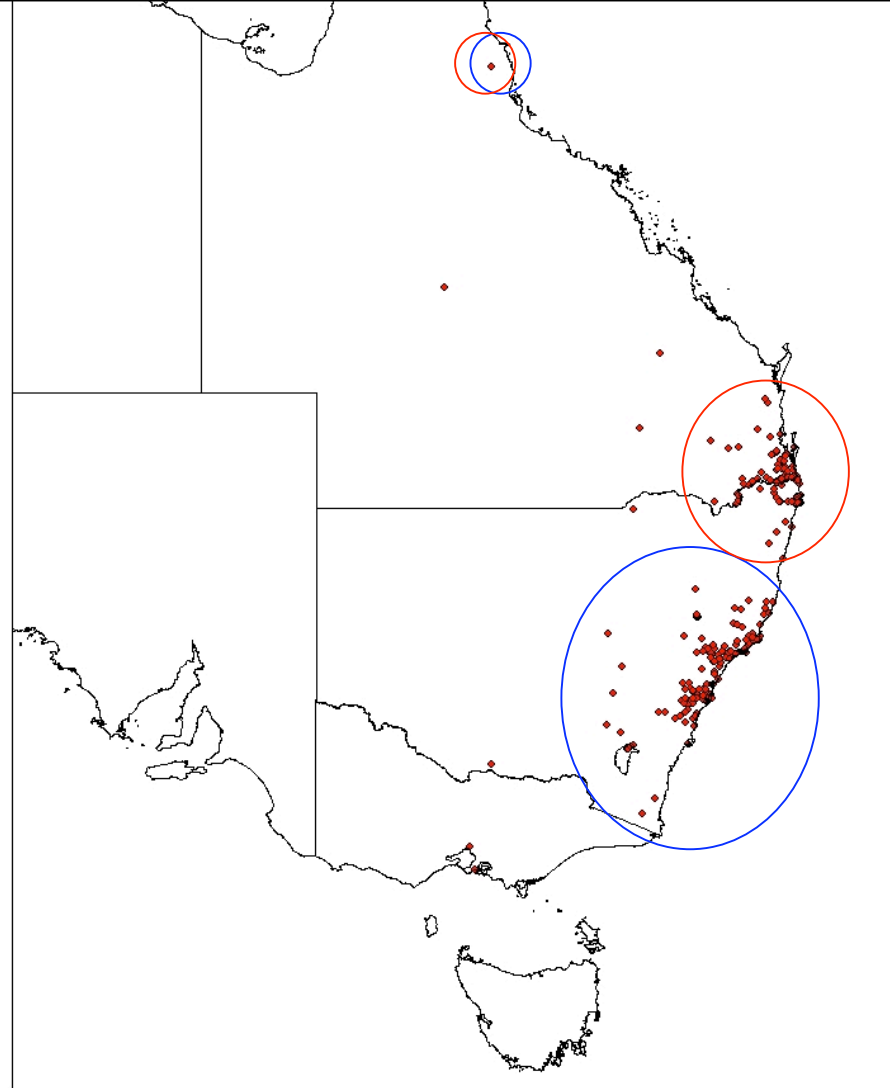
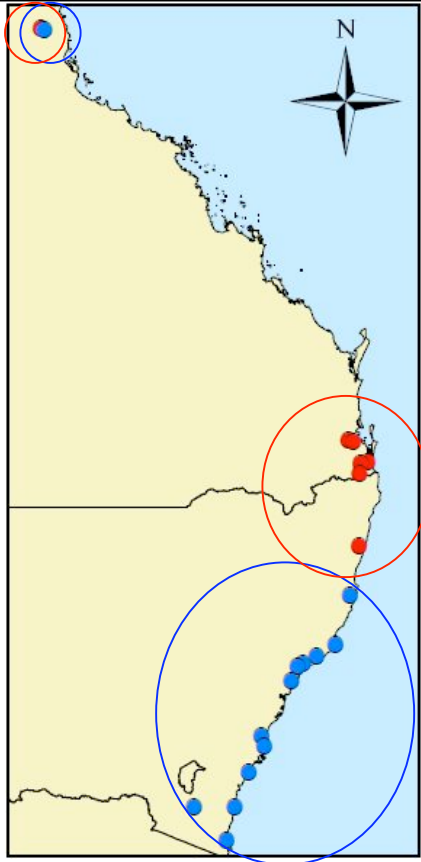

Results – South Africa

No structure

	North	South	Australia total	South Africa
North		n.s. *	n.s. n.s.	n.s. n.s.
South	** ***		n.s. n.s.	n.s. n.s.
Australia total	* *	n.s. n.s.		* n.s.
South Africa	*** **	* n.s.	** n.s.	

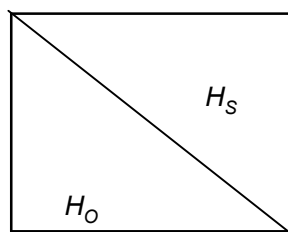
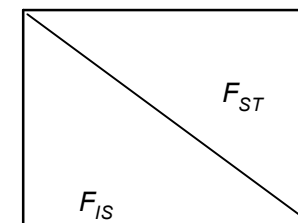

* P<0.05

** P<0.005

*** P<0.0005

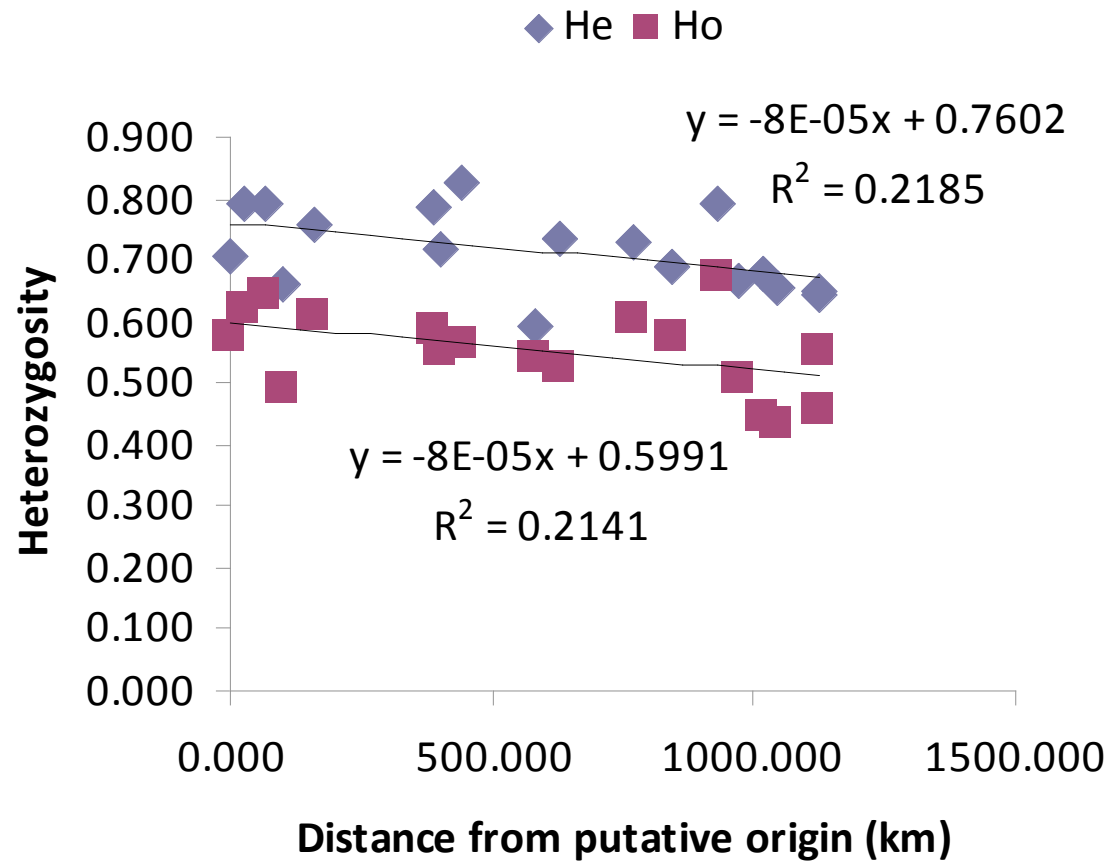

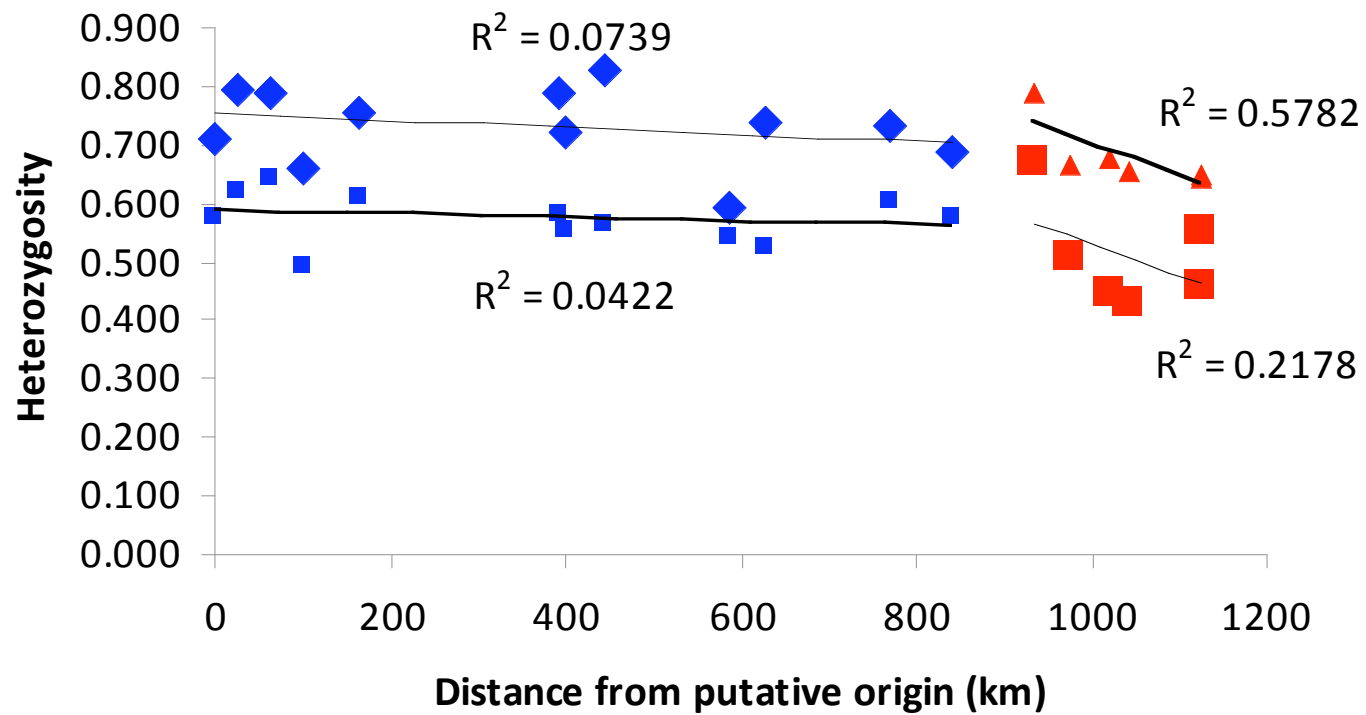

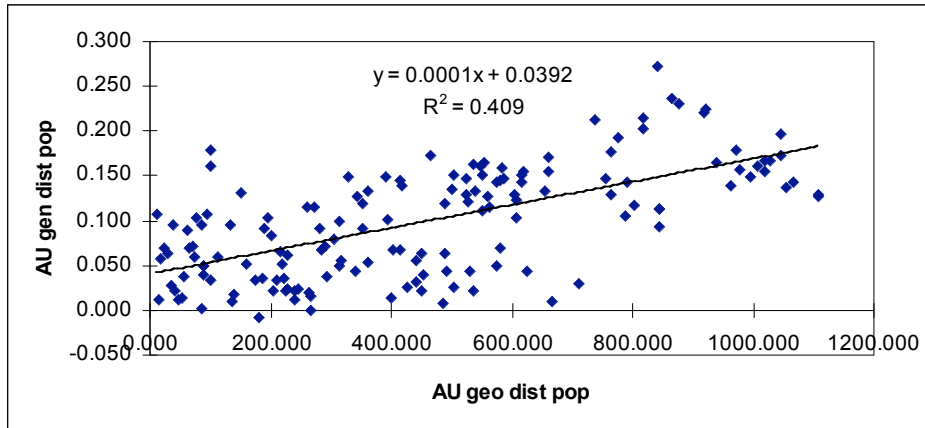

Australia total
 $P < 0.005$

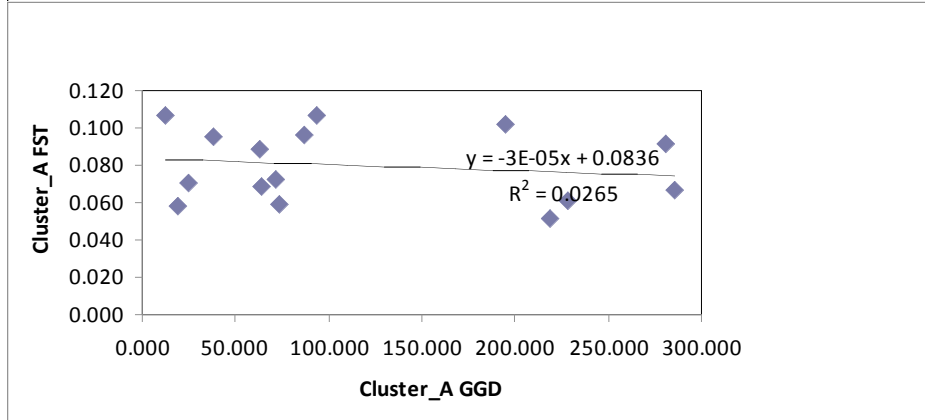

North – n.s.

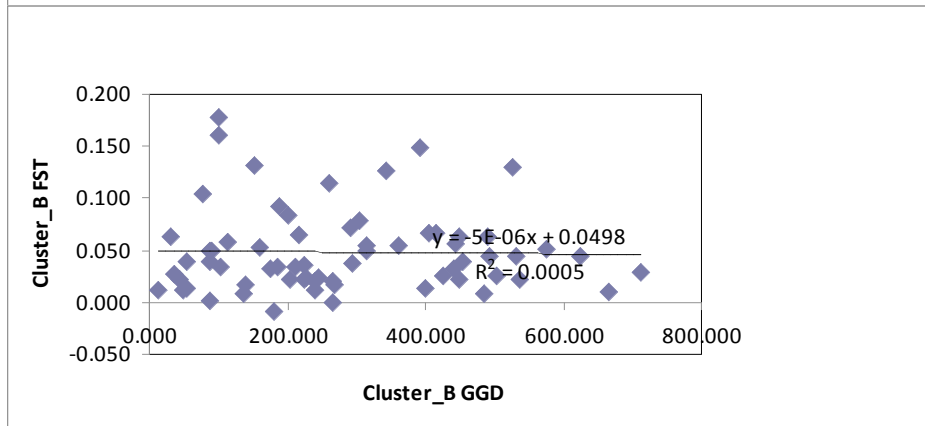

South – n.s.

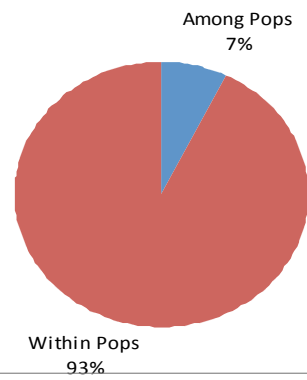
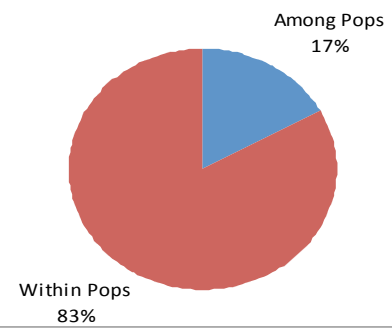
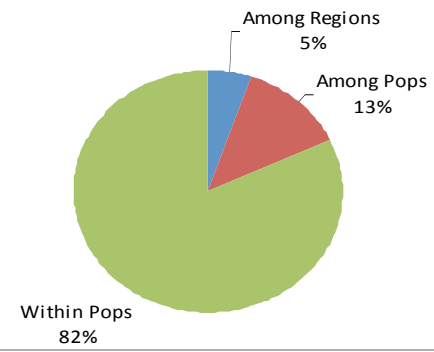

So what's happening?



Eleanor Dormontt

School of Earth & Environmental Sciences

The University of Adelaide



Supervisors

Professor Andrew Lowe

Dr. Peter Prentis

Dr. Mike Gardner

Dr Bertram Ostendorf

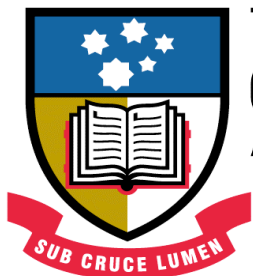

THE UNIVERSITY
OF ADELAIDE
AUSTRALIA



Australian Government
Australian Research Council